

Samuel Glenn.

Henry Vanmeter.

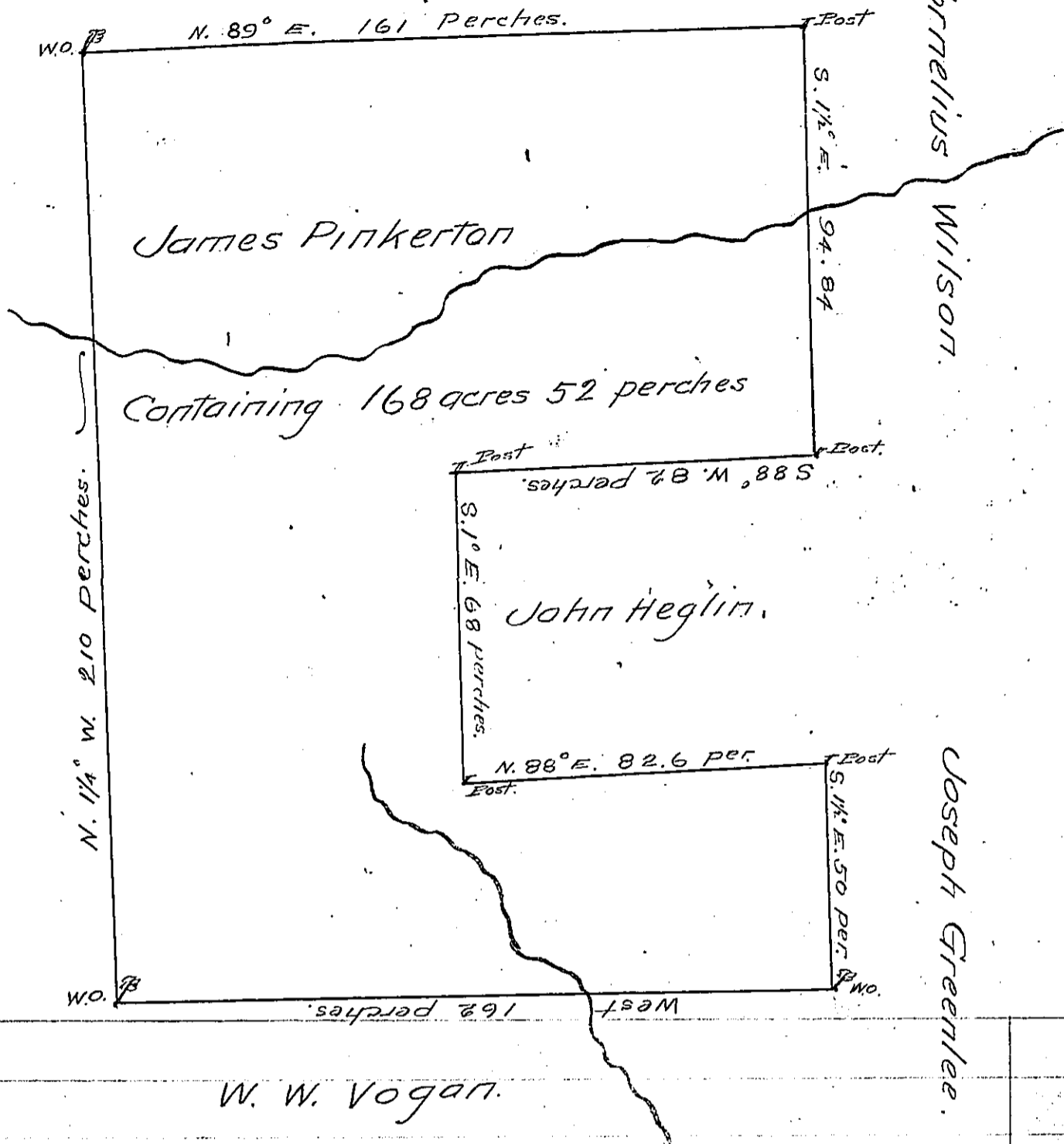

Containing 168 acres 52 perches

John Heglin.

W. W. Vogar.

Surveyed the above described land situated in Mill creek town-
 ship Mercer county on the waters of Sandy creek and containing one hun-
 dred and sixty eight acres and fifty two perches and allowance about
 40 acres improved claimed by James Pinkerton residing thereon in
 pursuance of his actual settlement & improvement, the seventh day of No-
 vember 1851. And I do hereby certify that from the survey books and official
 documents in my possession the above described and applied for tract of land
 does not appear to have been appropriated or surveyed to any other person than
 said applicant or any other person under whom he claims the same by warrant
 or otherwise. In witness whereof I have hereunto set my hand this 14th
 day of November A. D. 1851.

W^m W. Pearson
 County Surveyor.

IN TESTIMONY that the above is a copy of the original remaining on file in
 the Department of Internal Affairs of Pennsylvania, made
 conformably to an Act of Assembly approved the 16th day of
 February, 1833, I have hereunto set my Hand and caused
 the Seal of said Department to be affixed at Harrisburg,
 this Twenty ninth day of May 1906.

Samuel Glenn
 Secretary of Internal Affairs.